**UNIVERSITY OF MICHIGAN**

ORGANIZATION CHART

**BUSINESS AND FINANCE**

# ASSOCIATE VICE PRESIDENT AND TREASURER

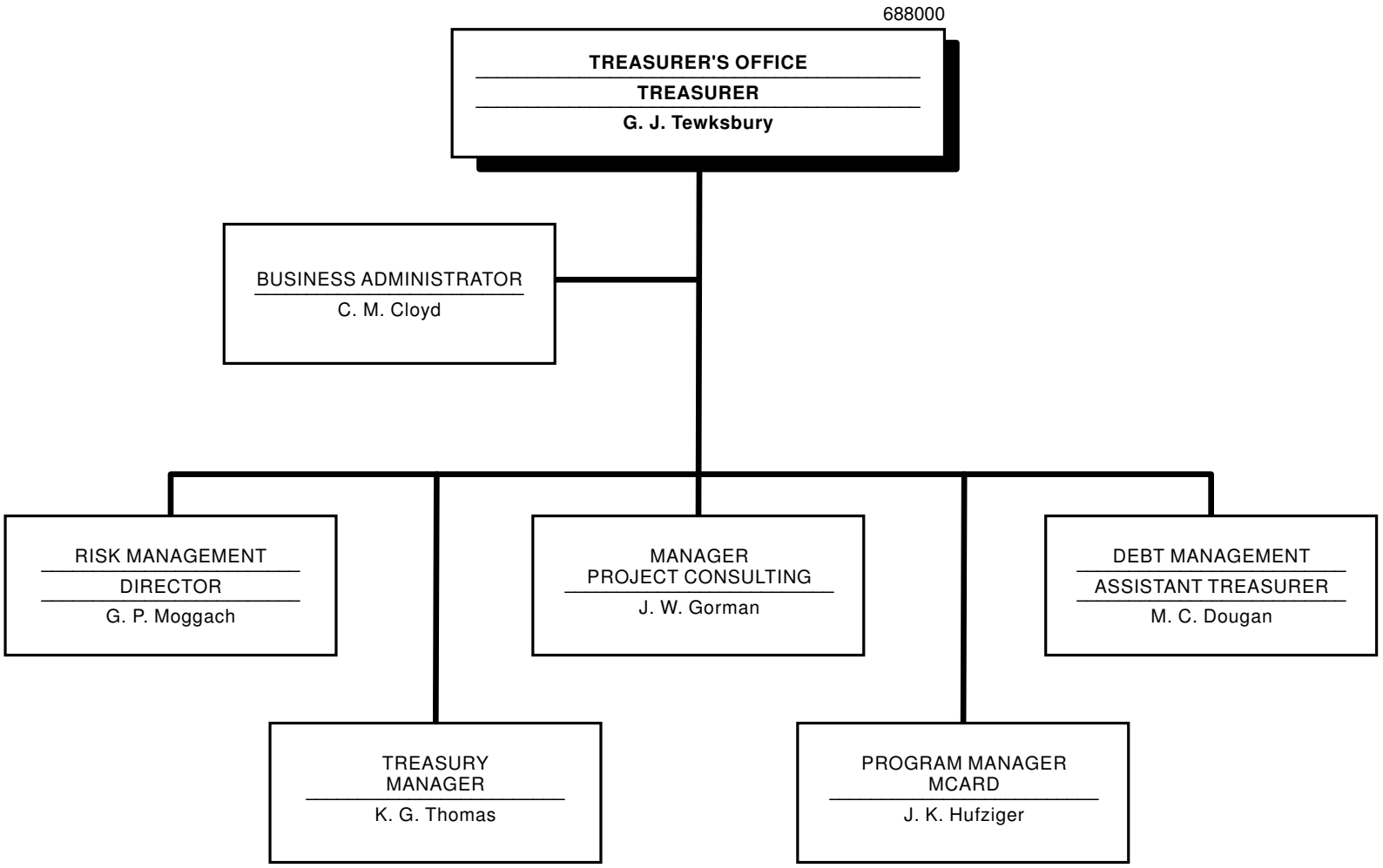


688000
October 2006